

Daide Boario

Stella di Ponente

Suite per quartetto di sassofoni

LUNA A CUERNAVACA

I movimento

Al Fiatinsieme Saxophones Quatuor

Con espressione
Tempo di Beguine

Davide Boario

13

Sopr.

Alto

Ten.

Bar.

mp

17

Sopr.

Alto

Ten.

Bar.

mf

21

Sopr.

Alto

Ten.

Bar.

mf

25

Sopr.

Alto

Ten.

Bar.

mf

29

Sopr.

Alto

Ten.

Bar.

mp

33

Sopr.

Alto

Ten.

Bar.

mf

Sopr. 37

Alto *p*

Ten. *p*

Bar. *mp*

Sopr. 41

Alto

Ten.

Bar. 3

Sopr. 45

Alto

Ten.

Bar. 3

49

Sopr.

Alto

Ten.

Bar.

3

53

Sopr.

Alto

Ten.

Bar.

mf

mf

56

Sopr.

Alto

Ten.

Bar.

mf

Rallentando.....

Rallentando.....

Rallentando.....

Rallentando.....

L'ADDIO

Il movimento

Daive Boario

Lento e morbido, ben legato ed espressivo ♩ = 60

15

Sopr.

Contr.

Ten.

Bar.

17

Sopr.

Contr.

Ten.

Bar.

20

Sopr.

Contr.

Ten.

Bar.

25

Sopr.

Contr.

Ten.

Bar.

29

Sopr.

Contr.

Ten.

Bar.

ALHAMBRA

Fuga
III movimento.
al Sax Upo Quartet

DAVIDE BOARIO

Suonare in stile Hip Hop ♩ = 100 - 105

20

Sopr.

Contr.

Ten.

Bar.

26

Sopr.

Contr.

Ten.

Bar.

31

Sopr.

Contr.

Ten.

Bar.

Come scritto

Come scritto

Come scritto

Come scritto

36

Sopr.

Contr.

Ten.

Bar.

44

Sopr.

Contr.

Ten.

Bar.

50

Sopr.

Contr.

Ten.

Bar.

56

Sopr.

Contr.

Ten.

Bar.

65

Sopr.

Contr.

Ten.

Bar.

In stile Hip Hop

In stile Hip Hop

In stile Hip Hop

In Stile Hip Hop

73

Sopr.

Contr.

Ten.

Bar.

80

Sopr.

Contr.

Ten.

Bar.

87

Come scritto

Sopr.

Contr.

Ten.

Bar.

Come scritto

Come scritto

Come scritto

95

Sopr.

Contr.

Ten.

Bar.

3

101

Sopr.

Contr.

Ten.

Bar.

108

Sopr.

Contr.

Ten.

Bar.

112

Sopr.

Contr.

Ten.

Bar.

116

Sopr.

Contr.

Ten.

Bar.

120

Sopr.

Contr.

Ten.

Bar.

124

Sopr.

Contr.

Ten.

Bar.

Rall..

I mov Stella di Ponente

SAX SOPRANO SIB

Con espressione

Tempo di Beguine

LUNA A CUERNAVACA

Davide Boario

Stella di Ponente
II mov.

L'ADDIO

Daive Boario

Lento e morbido, ben legato ed espressivo ♩ = 70

Sax Soprano

mf <

6

12

17

21

25

29

ALHAMBRA

Sax Soprano

Fuga

DAVIDE BOARIO

Suonare in stile Hip Hop

Come scritto

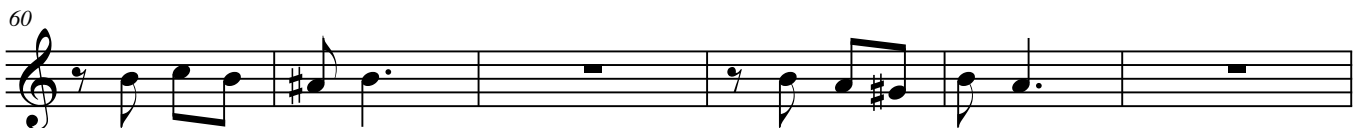

In stile Hip Hop

66

74

81

Come scritto

87

96

106

114

Rall..

121

I mov. Stella di Ponente

LUNA A CUERNAVACA

SAX CONTRALTO MIB

Con espressione

Tempo di Beguine

Davide Boario

1 *tr* *mp* *p* *mp* *p*

5 *mf*

11

17 *mf* [3]

23

29 *mf* [3]

37 *p*

43

49 *mf*

55 *rit.*

Stella di Ponente
II° mov.

L'ADDIO

Daive Boario

Lento e morbido, ben legato ed espressivo

Sax Contralto

2

p

10

p *mp* *p* *mp* *p* *mp* *p* *mp*

15

20

23

27

30

ALHAMBRA

Sax Contralto

Fuga

DAVIDE BOARIO

Suonare in stile Hip Hop

LUNA A CUERNAVACA

SAX TENORE SIB

Al Fiainsieme Saxophones Quatuor

Con espressione

Tempo di Beguine

Davide Boario

1 *tr*
mp *p* *mp* *p*

5 *mp*

11 *mf* *mp*

18 *mf*

24 *mp*

31

37 *p*

43

49

55 *mf* *rit.*

L'ADDIO

Davide Boario

Lento e morbido, ben legato ed espressivo

Sax Tenore

2

9

14

17

20

23

27

30

p

p *mp* *p* *mp*

p *mp* *p* *mp*

p *mp* *p* *mp*

III mov. Stella di Ponente

ALHAMBRA

Sax Tenore

Fuga

DAVIDE BOARIO

Suonare in stile Hip Hop ♩ = 100

58

In stile hip hop

70

77

Come scritto

85

95

105

114

122

Rall..

LUNA A CUERNAVACA

SAX BARITONO MIB

Al Fiattinsieme Saxophones Quatuor

Con espressione
Tempo di Beguine

Davide Boario

1 *mp* *p* *mp* *p*

5 *mp*

11 *mf* *mp*

17

23 *mf*

30 *mp*

37 *mp* 3

43

49 3

55 *mf* *rit.*

L'ADDIO

Daive Boario

Lento e morbido, ben legato ed espressivo

Sax Baritono

7

13

16

19

23

27

30

ALHAMBRA

Sax Baritono

Fuga

DAVIDE BOARIO

Suonare in stile Hip Hop

Come scritto

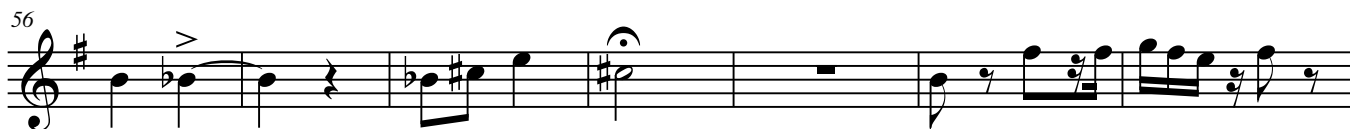

In stile hip hop

77

Come scritto

83

94

100

107

113

118

123

Rall..